

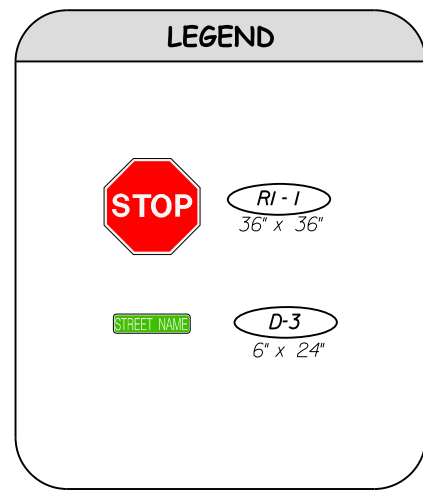

Printed copies of this document are not considered signed and sealed and must be verified on any electronic copies.

Digitally signed by Bealinda M Pell
DN: c=US, o=Unaffiliated, dnQualifier=A01410C0000018E2E86C2580002F48A, cn=Bealinda M Pell
Date: 2024.07.01 11:23:34 -04'00'



- PAVEMENT MARKING NOTES:**
1. PROVIDE AND INSTALL ALL NECESSARY PAVEMENT MARKINGS AND SIGNS IN ACCORDANCE WITH THE MANUAL ON UNIFORM TRAFFIC CONTROL STANDARDS, LATEST PUBLISHED VERSION, LATEST BROWARD COUNTY TRAFFIC ENGINEERING & FDOT STANDARDS, AND THE CITY OF POMPAHO BEACH ALL TRAFFIC SIGNS SHALL BE FULLY REFLECTORIZED, ALL MATERIAL, INSTALLATION, AND LOCATIONS SHALL BE SUBJECT TO REVIEW.
 2. ALL PAVEMENT MARKINGS SHALL BE PAINT UNLESS OTHERWISE STATED ON PLAN.
 3. ALL SIGNS SHALL BE HIGH INTENSITY.
 4. ALL PARKING STALL MARKINGS SHALL BE REFLECTORIZED PAINT.
 5. ALL SIDEWALK CURB RAMP AND ACCESSIBLE ROUTES SHALL BE ADA COMPLIANT AND IN ACCORDANCE WITH FDOT DESIGN STANDARDS.

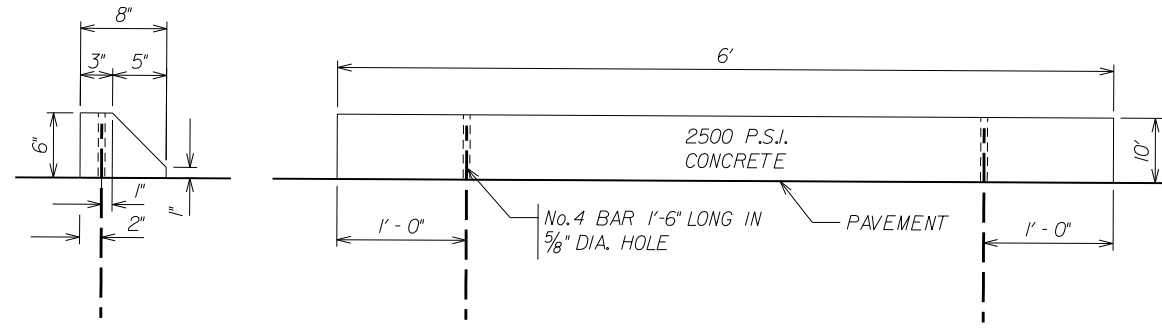

WHEEL STOP DETAIL

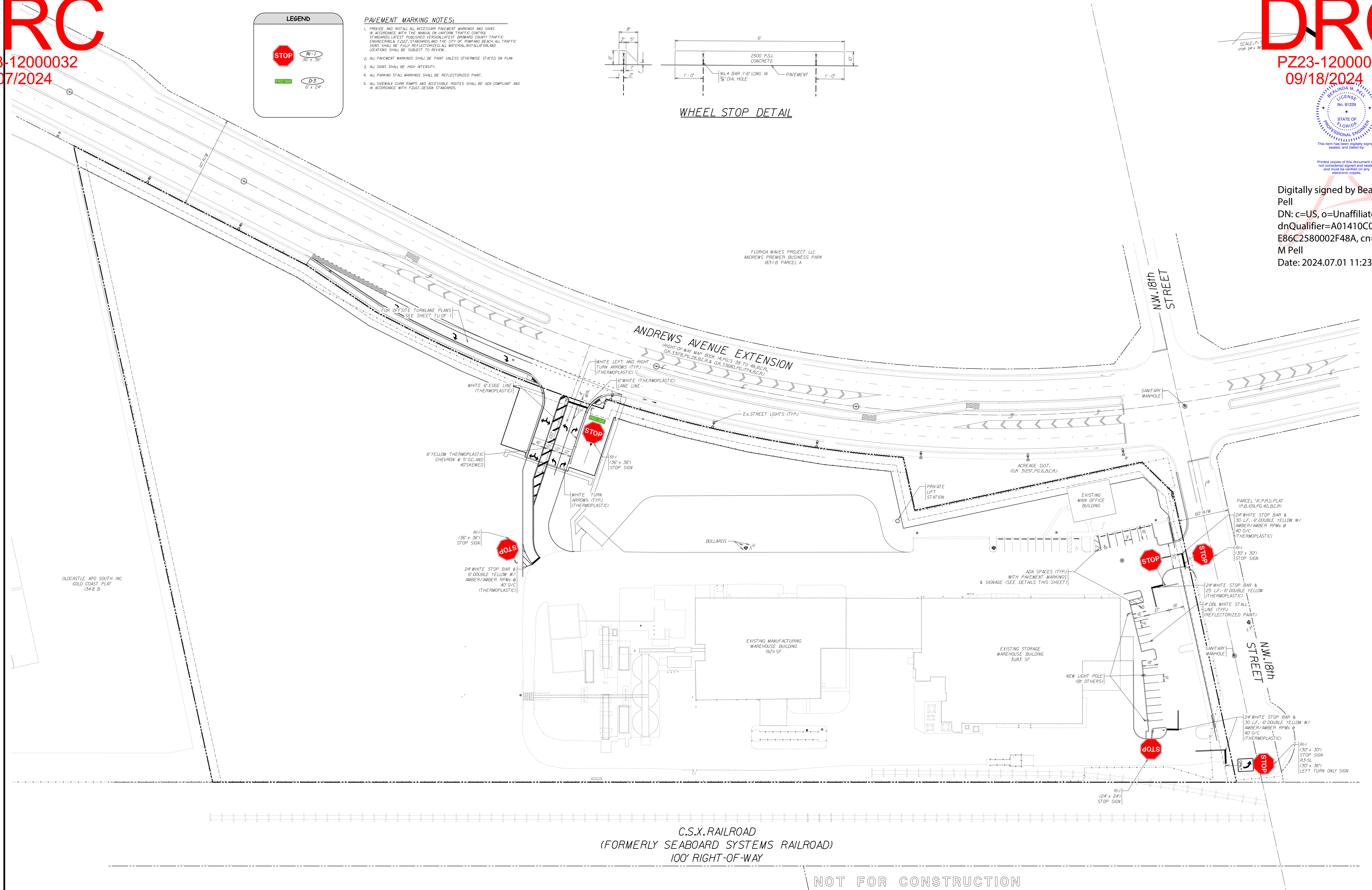

DESIGNED: WTV DATE: 07/2018				DRAWN: AMF DATE: 07/2018				CHECKED: W.J.V DATE: 12/2019				PUBLISHED: 7/1/2024, 104 304 04 AM			
NO.				REVISIONS				DATE				NO.			

WINNINGHAM & FRADLEY
ENGINEERS • PLANNERS • SURVEYORS
111 N.E. 44th STREET
954.771.7440 fax: 954.771.0298 • www.winfrad.com

BONSAL AMERICAN POMPAHO

OLDCASTLE COASTAL

PAVEMENT MARKINGS

PLAN

APPROVED:	DATE:	PROJECT NUMBER	SHEET
		18028.01	PM OF 1